

第十四届中国音乐金钟奖二胡比赛委约作品

第六二胡狂想曲

二胡独奏谱

王建民

2023. 6

第六二胡狂想曲

Lento rubto (♩=46) 自由的慢板、空旷的

王建民
2023. 6

第六二胡狂想曲

41 rit. -

47 **B** ♩=60 Con agilita 轻巧、敏捷地

55

59 *f* (弓击琴筒)

62

65 tr~~~~~

68 ♩=58 (稍慢些)

72 *mp*

第六二胡狂想曲

4 76

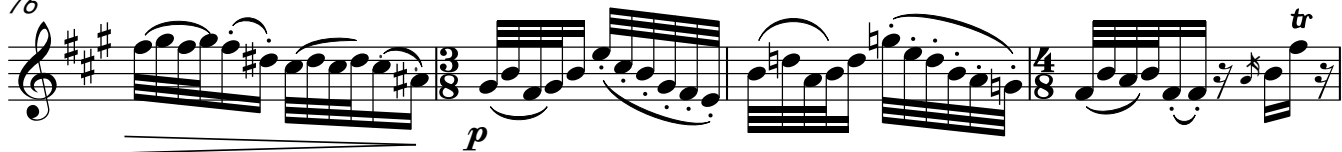

80

84

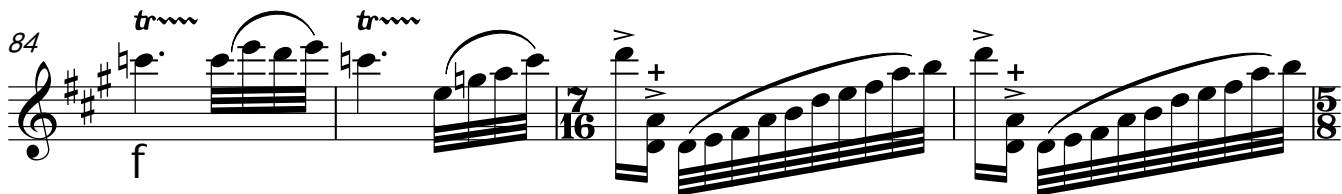

88

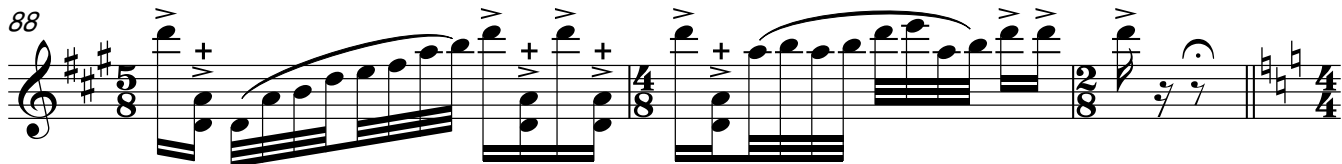

C Grave ♩=46

91

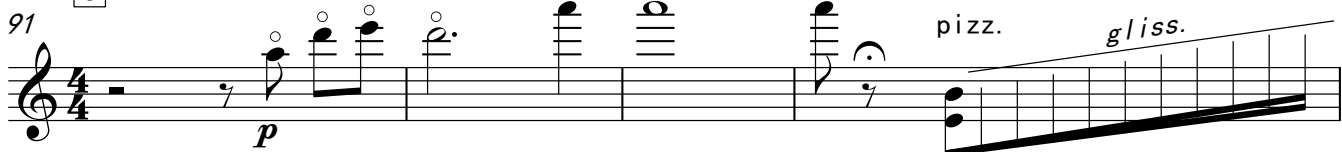

Lento cantabile ♩=52 如歌的慢板

95

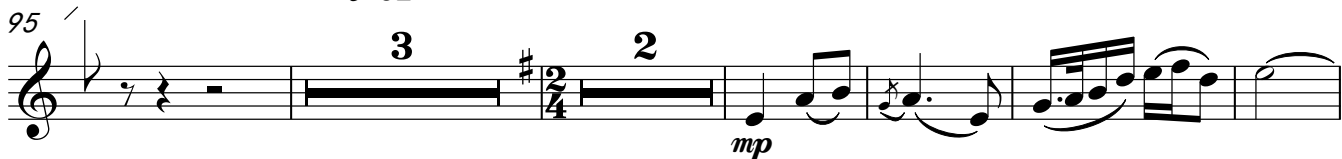

105

112

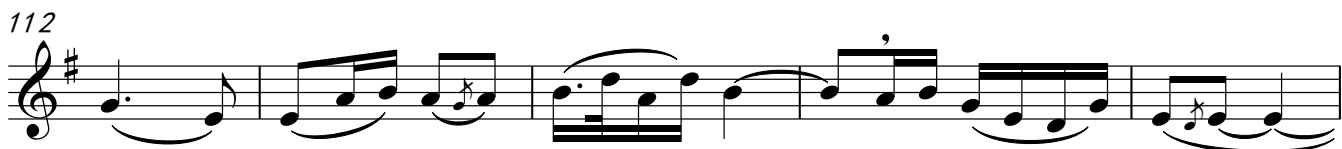

117

più mosso ♩=56

124

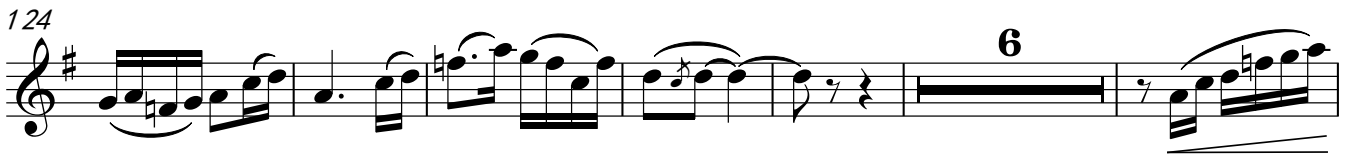

136

143

D Allgro con brio ♩=142 活跃地快板

152

157

162

166

169

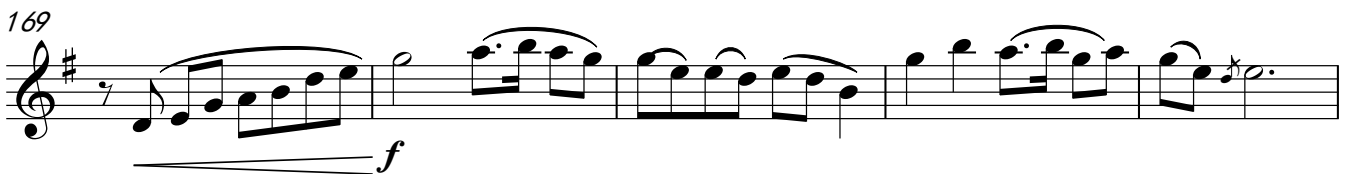

第六二胡狂想曲

6

174

179

183

189

191

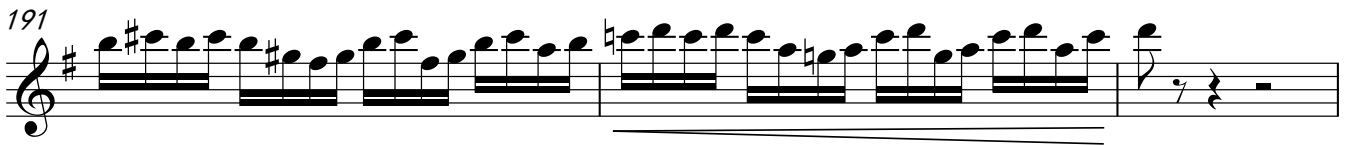

194

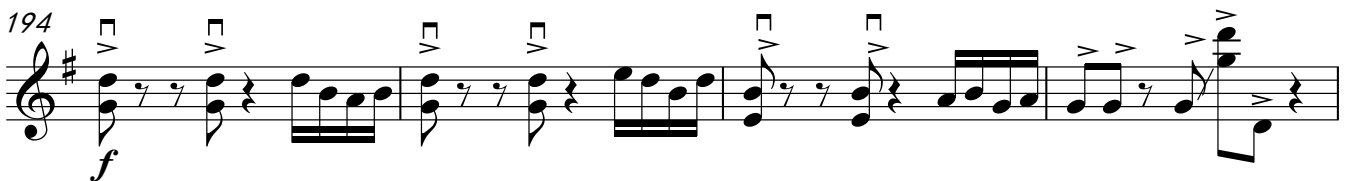

198

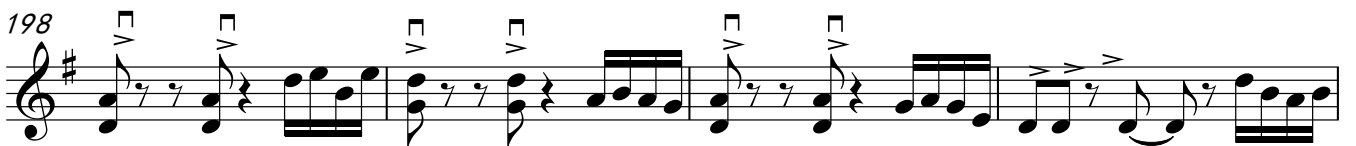

202

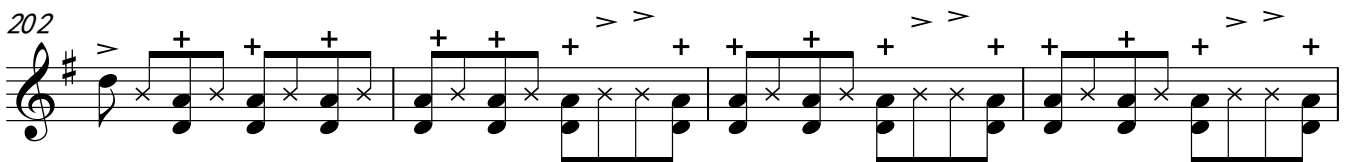

第六二胡狂想曲

206

209

214

219

224

229

233

236

第六二胡狂想曲

8

238

240

242

244

246

248 *poco a poco cresc.*

250

252

rit.

ff

E Largo con ampiezza ♩=62 辽阔的广板

258

267 *più mosso*

f

270

273

275

Rubato Cadenza

277 *8va*

278 *8va*

279

poco accel. - 慢起渐快

280

(此处小符头具有即兴性, 不必严格按音符数演奏)

286 From slow to fast (由慢至快)

292 *poco a poco cresc.*

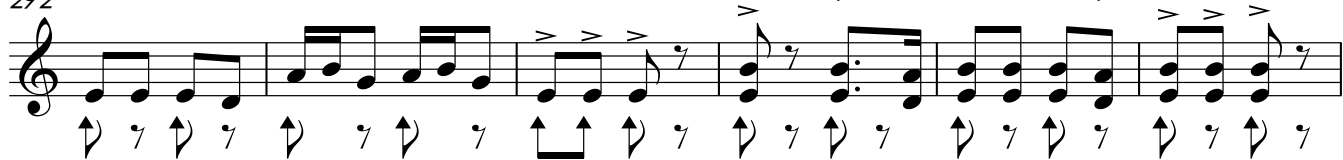

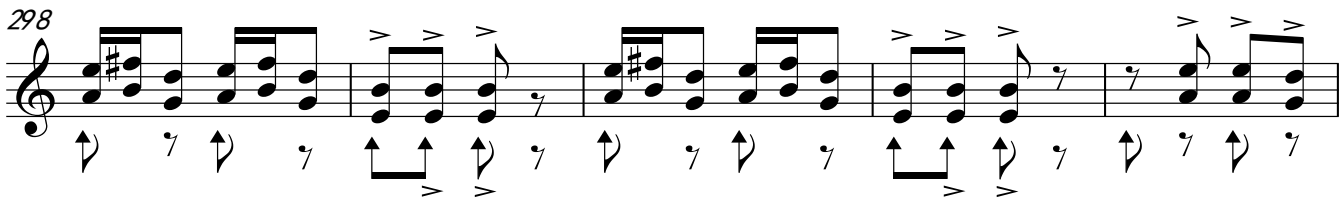

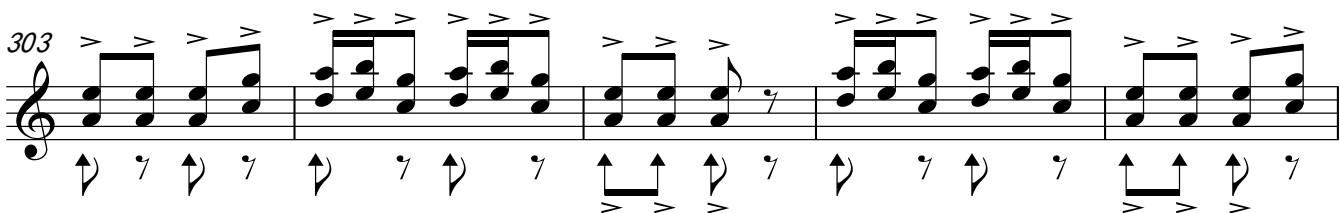

308

ff

F Presto con velocita ♩=146 快速、敏捷地急板

313

mp

316

318

321

324

326

328

第六二胡狂想曲

12

330

332

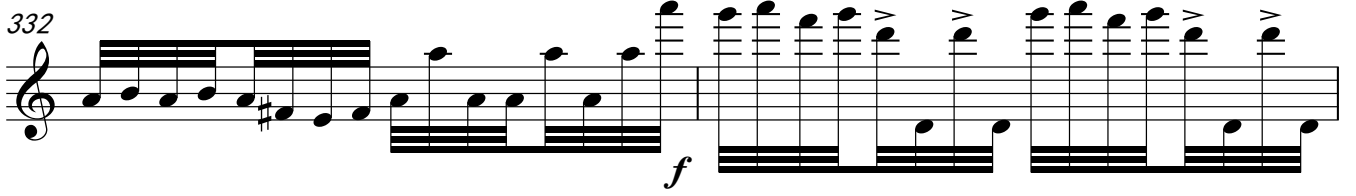

334

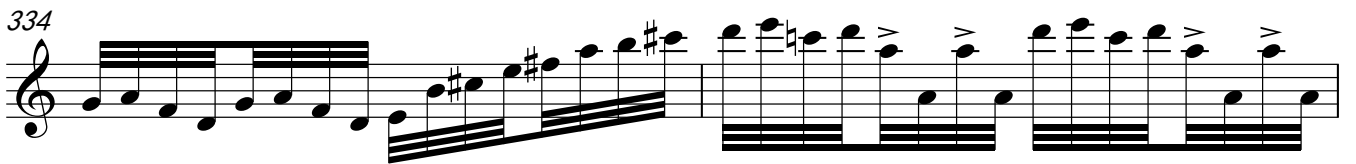

336

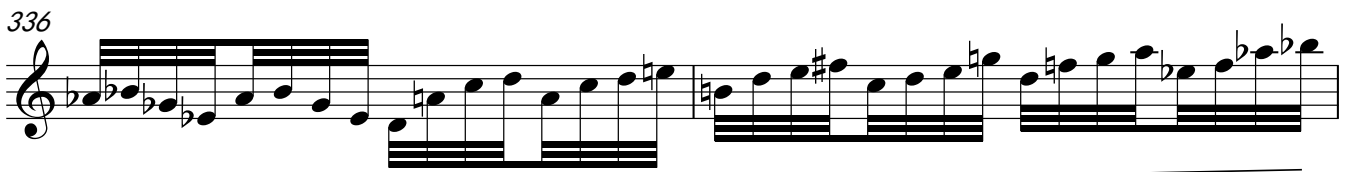

338

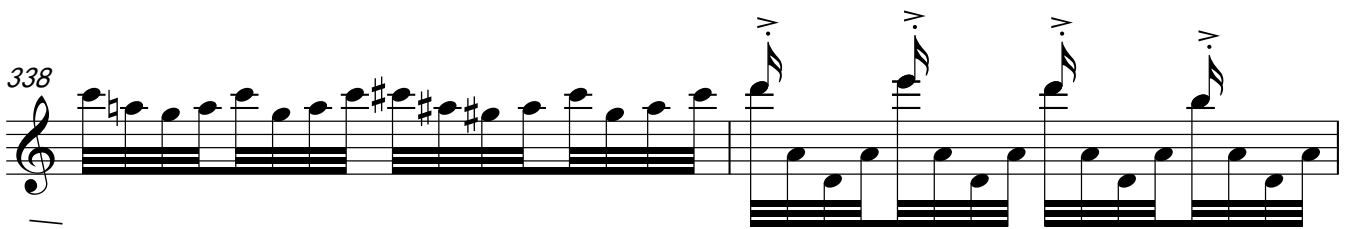

340

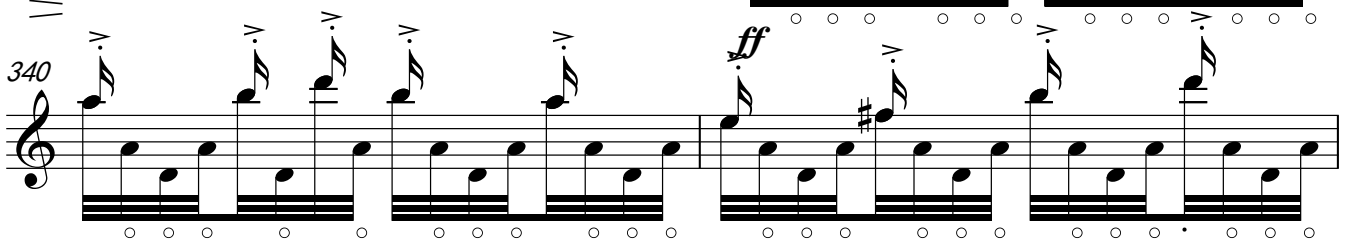

342

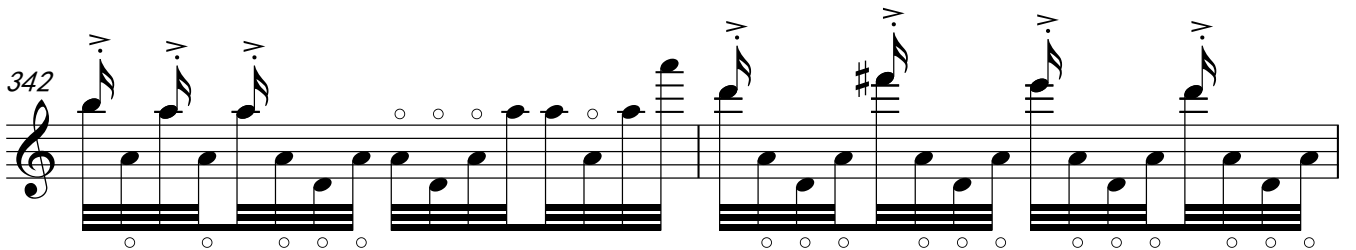

344

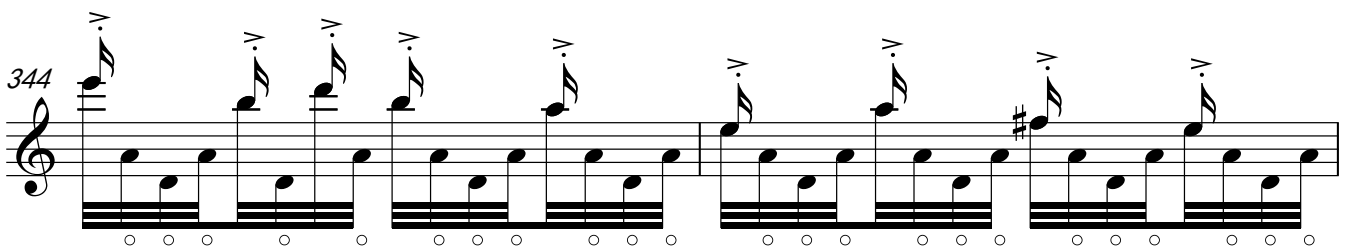

第六二胡狂想曲

346 *mp*

349 *f*

352 *f*

354 *ff*

356 *ff*

358 *ff*

360 *ff*

362 *ff*

364 *fff*

第六二胡狂想曲

14

366

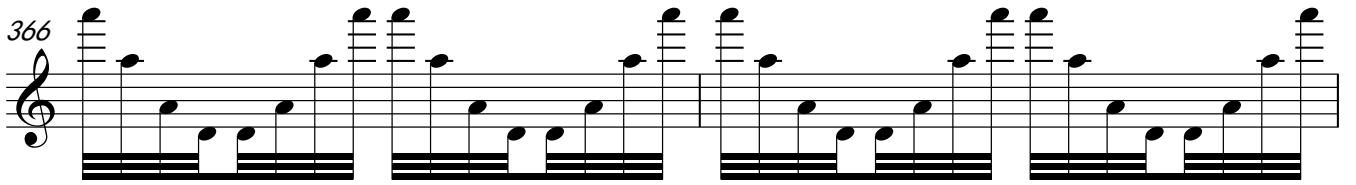

368

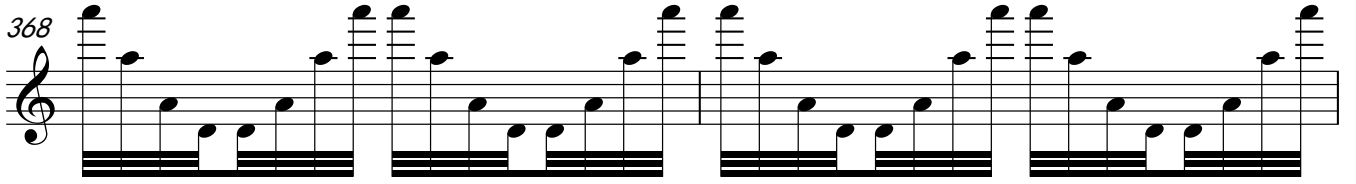

370

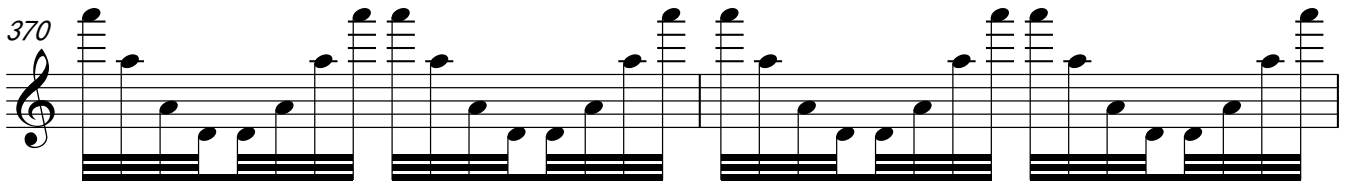

372

8^{va}

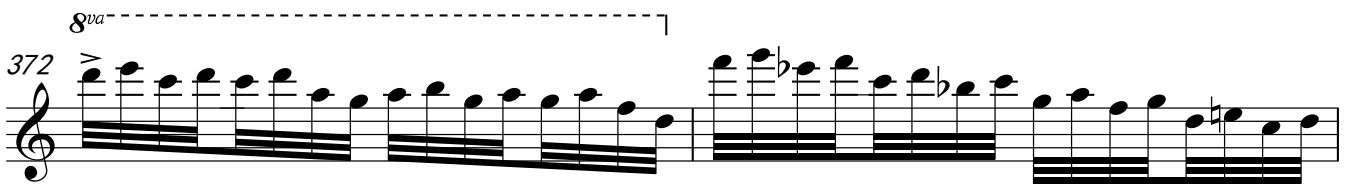

374

sfz

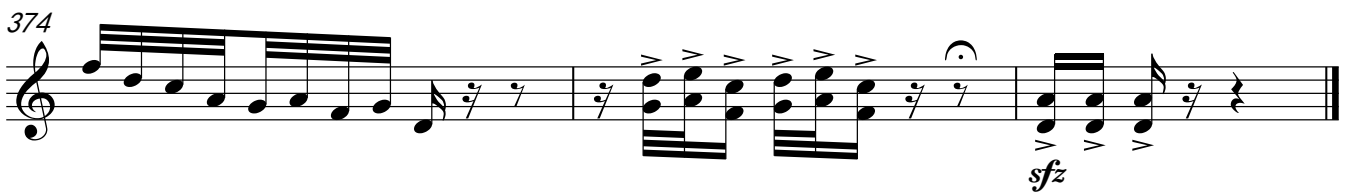
